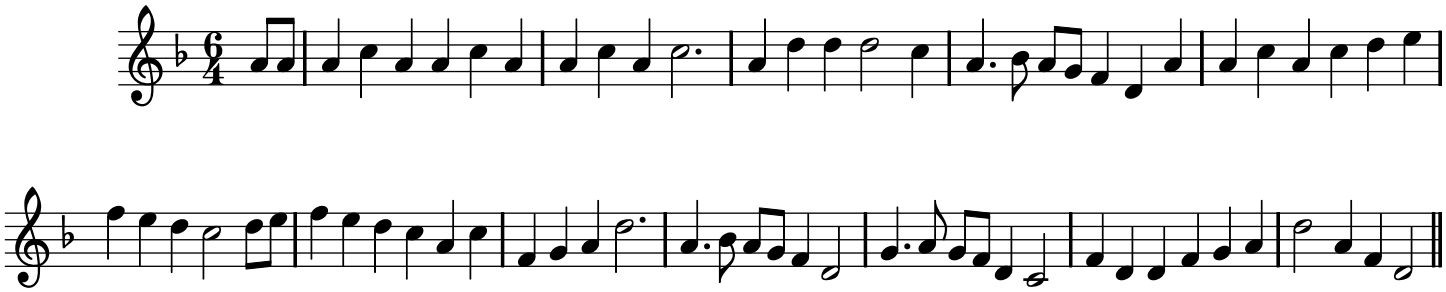AIR XLV. A Shepherd kept Sheep, &c.