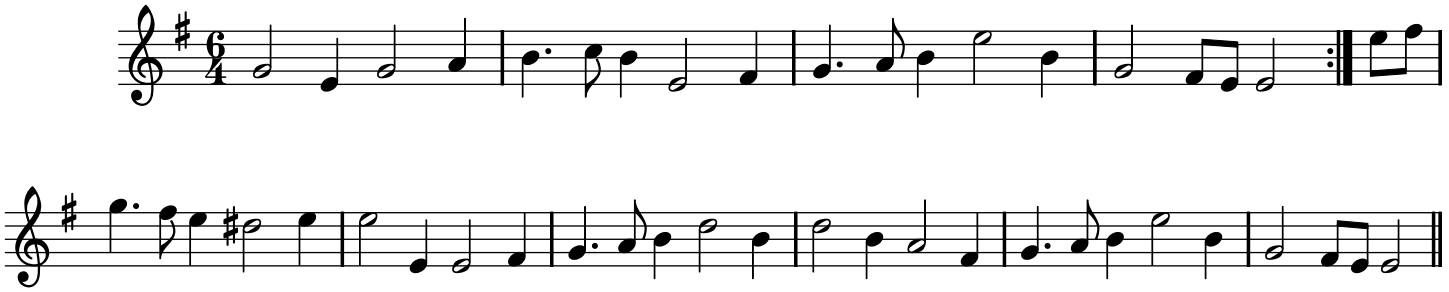AIR XXV. Courtiers, Courtiers, think it no Harm, &c.